

**GOOD NEWS WELFARE SOCIETY'S ARTS AND COMMERCE FIRST  
GRADE COLLEGE, KALAGHATGI-581204**

**Department of Commerce [ 2017-18]**

To,

The Principal,  
GNWS , Arts & Commerce  
First Grade College  
Kalaghatagi

**Sub : Regarding field visit to Karnataka Milk Fedration[KMF]**

Sir, As a part of study for B com VIth semester students, we would like to visit, **Karnataka Milk Fedration[KMF] Dharwad on 18/02/2018.** We have planned to take all the students of B. com VIth semester.

So, please give us permission to visit KMF on the above mentioned date.

Thanking you,

  
[HOD, Dept. of commerce]

*permitted*

  
**PRINCIPAL**  
Good News Welfare Society's  
Arts & Commerce First Grade College,  
Kalaghatgi-581204



☎ : (08370) 284177

Good News Welfare Society's  
**ARTS & COMMERCE FIRST GRADE COLLEGE**  
**KALGHATAGI - 581 204.**

Dist. Dharwad

Karnataka State

Ref. No. G.N.C. / ..... / 20

Date : .....

14/02/2018

To,  
The Managing Director,  
Karnataka Milk Fedration[KMF]  
Near Yalakki Shettar Coloney,  
Hubballi Road,  
Dharwad

Sub: "Regarding Field Visit to your Reputed Milk Fedration "

Respected sir,

Best wishes to you from our educational institution. Department of commerce students would like to visit your reputed Milk Fedration to know the process of Packing and dispatching Milk products as apart of their study, because university suggested to gain practical knowledge about the process of production . So, please give us permission to come and visit your Milk Fedration on 18/02/2018. Hope you will consider our request.

Thanking you,



Yours faithfully

  
**PRINCIPAL**  
Good News Welfare Society's  
Arts & Commerce First Grade College,  
Kalaghatgi-581204



**Notice**

All the students of commerce department are here to inform you about the  
the field visit to "Karnataka Milk Federation(KMF)" organized on 18/02/2024  
to study production process, which is a part of B.com VSEM syllabus. Utilize the  
opportunities given to you.

  
HEAD, Commerce



  
Principal  
Karnataka Milk Federation  
KMF Milk Processing Plant, Dharwad  
Karnataka - 581101

**GOOD NEWS WELFARE SOCIETY'S ARTS AND COMMERCE FIRST  
GRADE COLLEGE, KALAGHATGI-581204**

**Department of Commerce [ 2017-18]**

**REPORT ON Field Visit**

Report of Department of Commerce on " One day visit to "Karnataka Milk Federation [KMF]" Dharwad to study the process of production and also to see the packing & dispatching procedure, which is a subject related to B.com VIth semester students.

On 18-02-2018 Prof. MS Muragodmath, and Prof. S R Yemmi took 45 students to Dharwad KMF at 10:30 am. First we met the KMF authority & requested to show the entire process of milk dumping from vehicles and also packing & dispatching process. One of the office staff by name shri. Shivayogi Hiremath was told to take care of the students & staff. He provided one glass of milk to each one of us and started explaining the entire procedure of the organization. He thoroughly shown us dumping of milk and also the process of packing & dispatching the milk. One student kumari Deepa Kutri requested to explain about the different types of products available in the industry , and then he took all the students to show room and explained. All students were happy to see whole process and they enjoyed a lot in the premises. We all were there till 1-30 pm. One of our students Kumar Dayanand Kalakatti gave vote of thanks to KMF authorities and we left office at 1:45 pm & had lunch outside.

This visit to KMF helped the students to gain adequate knowledge about process of packing & dispatching the milk packets. This visit was very interesting and inspiring to students and gave good feedback.

  
HOD ,Commerce Dept.

  
PRINCIPAL  
Principal  
Good News Welfare Society's  
Arts & Commerce First Grade College,  
Kalaghatgi-581204

GOOD NEWS WELFARE SOCIETY'S ARTS AND COMMERCE FIRST  
GRADE COLLEGE, KALAGHATGI-581204

Department of Commerce [ 2017-18]

List of students

1	KAMATAR SHILPA BASAPPA HULIHONDA AISHWARYA CHANDRASHEKHARA	SHILPA AISHWARYA
2		
3	KUTRI DEEPA SHANKRAPPA	DEEPA
4	KOLAMBI DEMAKKA MARUTI	MARUTI
5	RACHOTKAR SEETA YALLAPPA BISANALLI CHANNAMMA SHIVANANDA	SEETA
6		
7	DURGAPPANAVAR REKHA NAGESHA	REKHA
8	KADLASKAR BHAGYA PRAKASHA BASANAKOPPA SHOBHA KANTEPPA	BHAGYA SHOBHA
9		
10	HULIHONDA NETRAVATI ANAND	NETRAVATI
11	DALAL MUBARAKA NOORAHMADA	MUBARAKA
12	DHANIGOND VIDYA BASAVARAJ	VIDYA
13	KALAKATTI DAYANAND SHIVAPPA	DAYANAND
14	BALIGER BASAVARAJ SHEKAPPA MELINAMANI SARASWATHI PRADHANI	BALIGER SARASWATHI
15		
16	NAREGAL PUSHPALATA YALLAPPA	PUSHPALATA
17	LAMANI NAGARATNA RAMU MUNJANNAVAR NAGARATNA SHIVAPPA	NAGARATNA
18		
19	JINNUR RAVI SHANKRAPPA HUBBALLIMATH SHIVAYYA MALLIKARJUNAYYA	JINNUR SHIVAYYA
20		
21	HURAKADLI ISHWAR SANGAPPA	ISHWAR
22	BOLAR SANDEEP SUDHEER GODIMANI NIJALINGAYYA MALLAYYA	SANDEEP
23		
24	TADAS RAGHAVENDRA SOMANATH WALISHETTARA GEETA GANGADHAR	RAGHAVENDRA GEETA
25		
26	KADANAKOPPA MEGHA MARUTI	MEGHA
27	TIPPANNAVAR SHILPA BASAPPA KARAMADI AKSHATA RAJASHEKHAR	SHILPA AKSHATA
28		
29	KELAGERI JYOTI MAHADEVAPPA HEBBALLI VIJAYALAXMI PARASHURAM	JYOTI VIJAYALAXMI
30		

- 34 KANTI SHIVANAND CHANNAPPA
- 35 KALGHATGI IGNESH JOSEPH
- 36 BORJIS SAVITHA WILSON
- 37 PORU RAZOUBLE JOSEPH
- 38 ARKASALI AISHWARYA ASHOKKUMAR
- 39 WANDAKAR GEETA MOHANRAO
- 40 MOTENAVAR ROHINI RAVI
- 41 BEGUR SWATI VADIRAJ
- 42 KHATAWKAR HARSHITA VIJAYAKUMAR
- 43 BEPARI JIVIRA KHALEELSAB
- 44 HANCHINAL JYOTI MALLIKARJUN
- 45 KAKKERI AYESHA IMAMSAB

Kanti  
Ignesh  
Prjy  
  
Wandakar  
  
Ush  
Vijay  
Prjy  
IAK

  
 [HOD, Commerce Dept.]

  
**PRINCIPAL**  
 Good News Welfare Society's  
 Arts & Commerce First Grade College,  
 Kalaghatgi-581204

Study tour, visited to KMF. on 18/02/18  
Organised by Commerce Association.

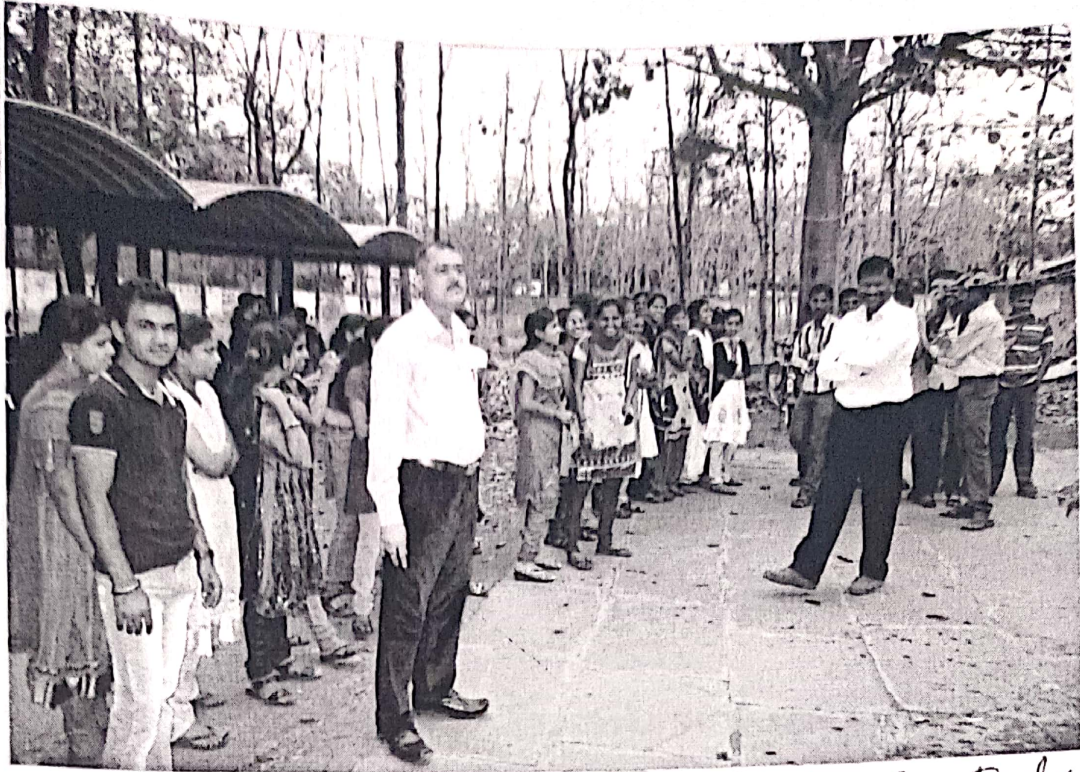

Students and staff. gathered in the Industry KMF

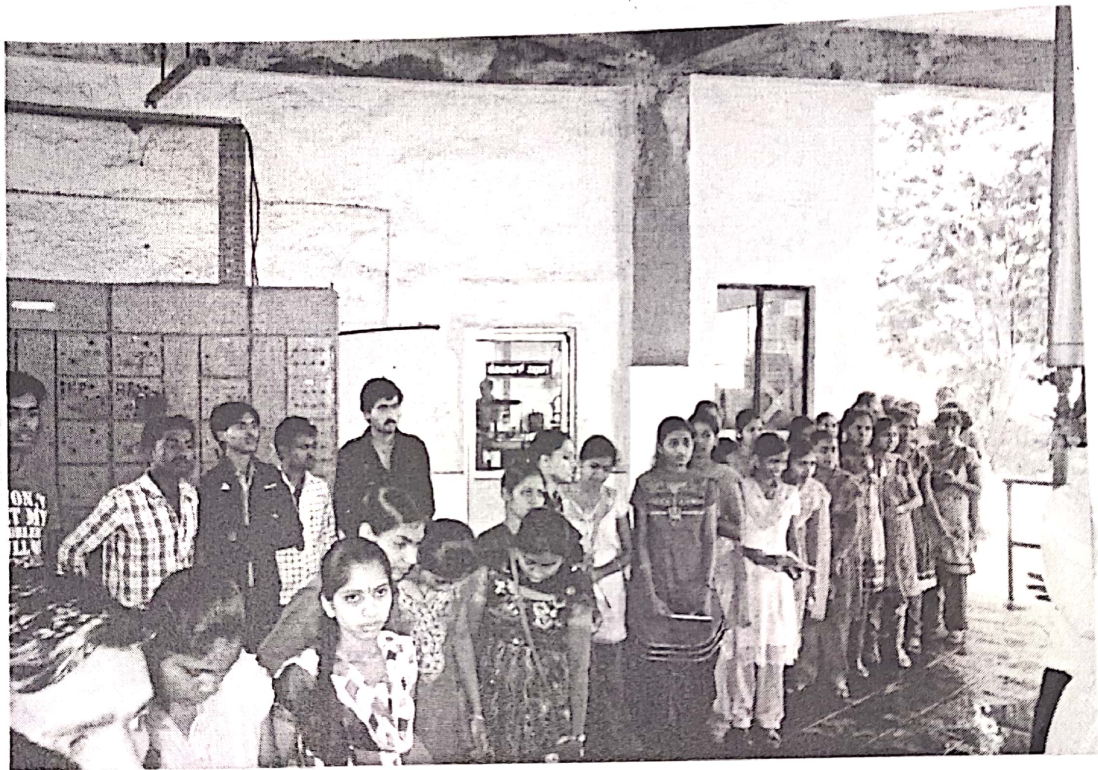

Students visited KMF. and understanding  
process of product and regarding By-product.  
on 18/02/18

HOD, Commerce Dept

PRINCIPAL

Good News Welfare Society's  
Arts & Commerce First Grade College,  
Kalaghatgi-581204